Late 19th Century American Hooked Rug

Stock ID:	#17336
General Rug Type:	North & South American
Specific Rug Type:	American Hooked Rug
Circa:	1880
Color:	Beige
Origin:	USA
Material:	Wool & Cotton
Weave:	Hooked - Loop Pile
Shape:	Rectangle
Width:	5' 8" (172.72 cm)
Length:	7' 5" (226.06 cm)

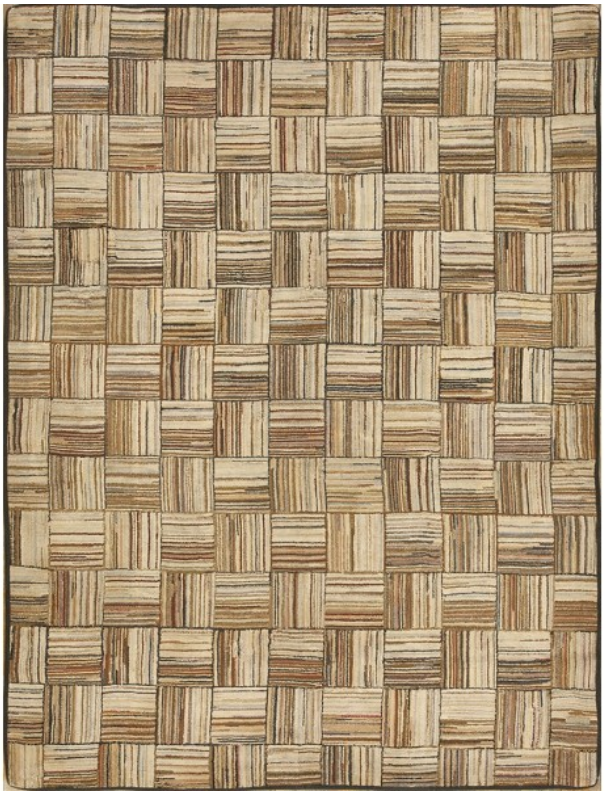

Antique Rug Studio • 36E 31st Street, 9 FL • New York, NY 10016
Tel (212) 683 -0167 • E-mail: info@antiquerugstudio.com • www.antiquerugstudio.com